



ISLAMIC REPUBLIC OF IRAN



Shahid Beheshti  
University of Medical Sciences

**In the name of GOD**

**Research Affairs**

**Disease Registry Unit**

**Annually report of Disease Registry Program**

<b>Title of Registry Program</b>	<b>Registry system for evaluation of malnutritional status of children and adolescents hospitalized in Iran (1 month to 18 years)</b>
<b>Main director of registry</b>	<b>Dr. Beheshteh Olang</b>
<b>Organization/Research center/Hospital/Department:</b>	<b>Pediatric Gastroenterology, Hepatology and Nutrition Research Center, Research Institute for Children's Health, Shahid Beheshti University of Medical Sciences, Tehran, Iran</b>
<b>Accept Date</b>	<b>98.08.30</b>

1. How many annual reports? This is the first report.
2. Report date: 98.11.15

- |   |
|---|
| <ol style="list-style-type: none"><li>3. Steps taken so far (according to the action plan): (Specifically for deployment and commissioning centers)<ol style="list-style-type: none"><li>1. Preparing proposals according to the format</li><li>2. Submit to the University Vice-Chancellor</li><li>3. Make required corrections</li><li>4. Prepare data form in Excel</li><li>5. Initial negotiations for preparing registry software</li><li>6. Register proposal in PAJOOHAN</li><li>7. Signing of project contracts</li><li>8. Providing basic registry software to collect Pediatric malnutrition statistics each year</li><li>9. Perform quality control of the prepared software</li><li>10. Start of Patient Registration in Excel Form by Experts of Pediatric</li></ol></li></ol> |
|---|

Gastroenterology, Hepatology and Nutrition Research Center

11. Memorandum of Understanding with Qom University of Medical Sciences and Pediatric Non-Communicable Diseases Research Center, Babol University of Medical Sciences

4. Absolute Frequency Reporting of recorded cases in recent years

**\*Due to lack of collaboration of filing department, previous data is not yet available\***

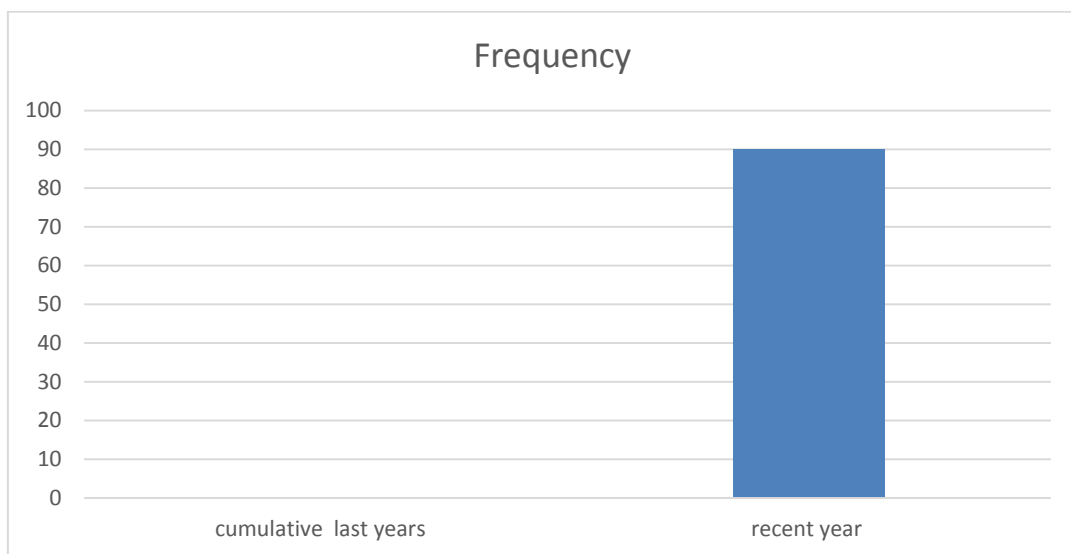

5. Sex

6. expected rate recorded Reporting in recent years

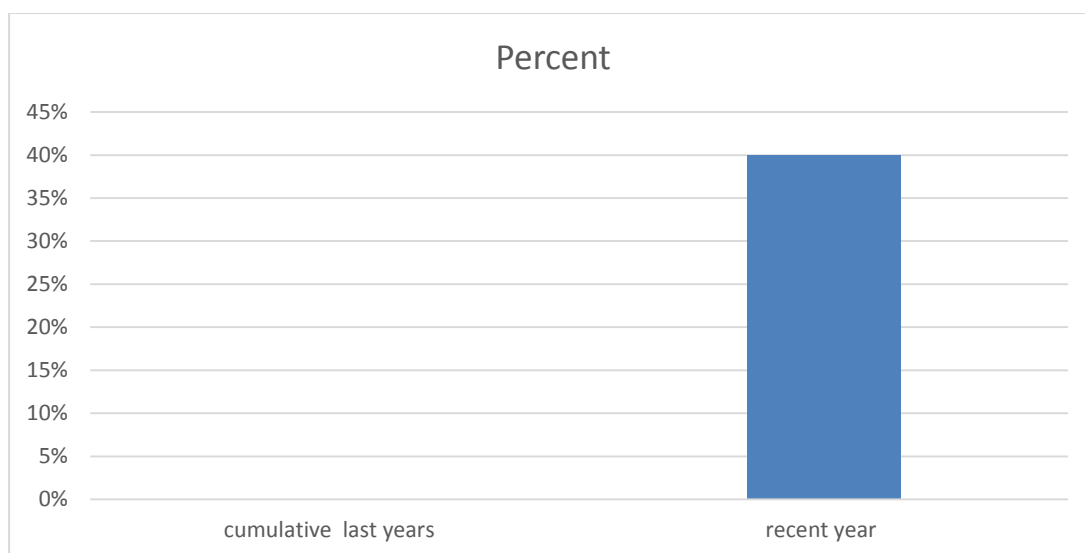

$$\text{cumulative last years} = \frac{\text{number of reported cases in last years}}{\text{number of expected records in last years}} \times 100$$

$$\text{recent year} = \frac{\text{number of reported cases in recent year}}{\text{number of expected records in recent year}} \times 100$$

## 7. Published articles

Number	Title of article	Published year	Journal / Congress	authors
1	Assessing the Prevalence and Treatment of Malnutrition in Hospitalized Children in Mofid Children's Hospital During 2015–2016	2018	Archives of Iranian Medicine	Farid Imanzadeh, Beheshteh Olang, Katayoun Khatami, <b>Amirhossein Hosseini</b> , Naghi Dara, Pejman Rohani,; Fatemeh Abdollah Gorji, Maryam Beheshti, Elham Mousavinasab, Masood Kiani, Nazanin Farahbakhsh, Batoolsadat

				Emadi, Ali Akbar Sayyari, Yngve Agneta,

### 8. published Books

Number	Title of book	Published year	authors

### 9. Workshops held

Number	Title of Workshop	Participants	Organizer	Hold time	Hold location
1	Gastrointestinal Disease Registration System	Professor of Pediatrics Gastroenterology from Tehran, Babol, Shiraz, Mashhad and Shiraz Universities of Medical Sciences	Pediatric Gastroenterology, Hepatology and Nutrition Research Center, Research Institute for Children's Health, Shahid Beheshti University of Medical Sciences, Tehran, Iran	98.05.24	Mofid children Hospital, Pediatric infections research center

### 10.Seminars / conferences held

Number	Title of Workshop	Participants	Organizer	Hold time	Hold location
1	Gastrointestinal Disease Registration	Professor of Pediatrics	Pediatric Gastroenterology,		Mofid children

	System	Gastroenterology from Tehran, Babol, Shiraz, Mashhad and Shiraz Universities of Medical Sciences	Hepatology and Nutrition Research Center, Research Institute for Children's Health, Shahid Beheshti University of Medical Sciences, Tehran, Iran		Hospital, Pediatric infections research center
--	--------	--	--	--	--

Number of annual reports submitted to the University Disease Registry: This is the first report.

Name and surname of the Main director of registry:  
Dr. Beheshteh Olang

Date: 98.11.15